

Topographic Layer: 1:10,000 Nova Scotia Topographic Database (NSTDB) - \*NSGC.  
 Road Layer: 1:10,000 Nova Civic Address File (NSCAF) - \*NSGC.  
 Place Names: Nova Scotia Geographical Names Database (NSGND) - \*NSGC.  
 Zoning: Municipality of the District of Yarmouth  
 \*NSGC: Nova Scotia Geomatics Centre, Amherst, N.S.

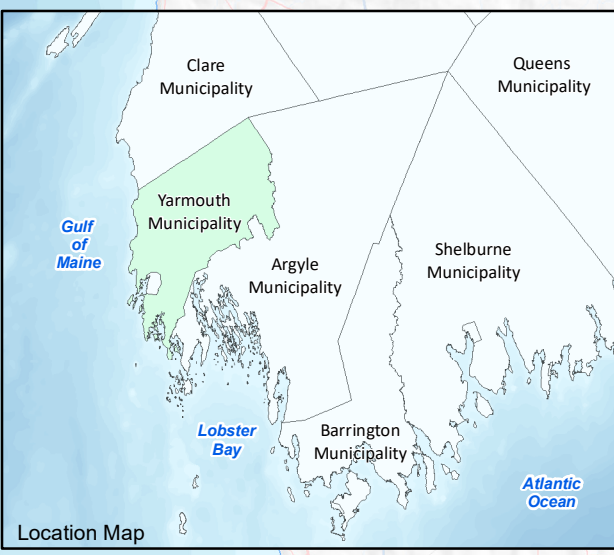

F:\Map\Yarmouth\Zoning\Current\UB\ScheduleA\_MODY\_11x17.mxd Date: Wednesday, June 29, 2022

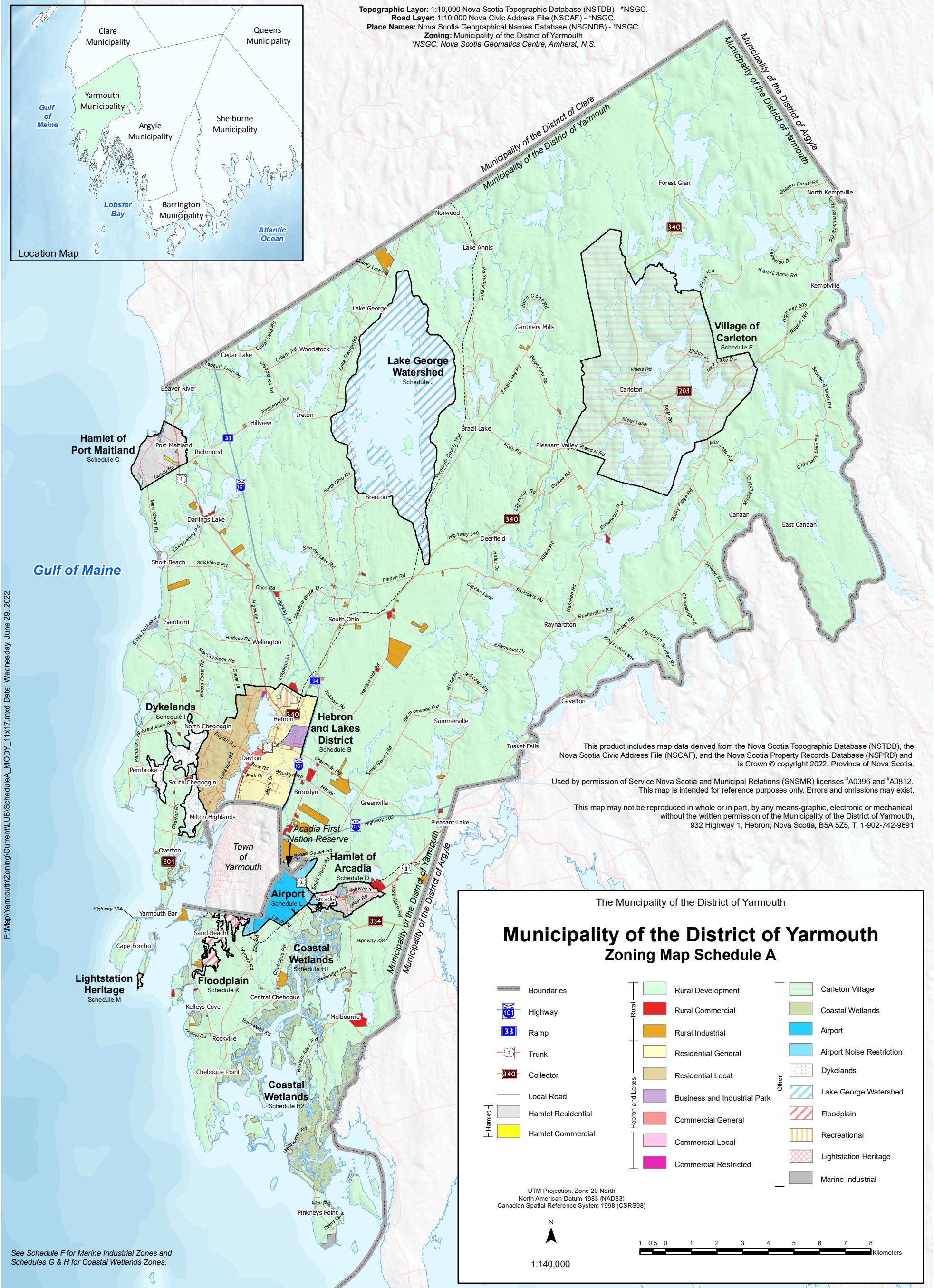

This product includes map data derived from the Nova Scotia Topographic Database (NSTDB), the Nova Scotia Civic Address File (NSCAF), and the Nova Scotia Property Records Database (NSPRD) and is Crown © copyright 2022, Province of Nova Scotia.  
 Used by permission of Service Nova Scotia and Municipal Relations (SNSMR) licenses #A0396 and #A0812. This map is intended for reference purposes only. Errors and omissions may exist.  
 This map may not be reproduced in whole or in part, by any means-graphic, electronic or mechanical without the written permission of the Municipality of the District of Yarmouth, 932 Highway 1, Hebron, Nova Scotia, B5A 5Z5, T: 1-902-742-9691

**The Municipality of the District of Yarmouth**

## Municipality of the District of Yarmouth Zoning Map Schedule A

<ul style="list-style-type: none"> <li> Boundaries</li> <li> Highway</li> <li> Ramp</li> <li> Trunk</li> <li> Collector</li> <li> Local Road</li> <li> Hamlet Residential</li> <li> Hamlet Commercial</li> </ul>	<p style="text-align: center;">Rural</p> <ul style="list-style-type: none"> <li> Rural Development</li> <li> Rural Commercial</li> <li> Rural Industrial</li> <li> Residential General</li> <li> Residential Local</li> <li> Business and Industrial Park</li> <li> Commercial General</li> <li> Commercial Local</li> <li> Commercial Restricted</li> </ul> <p style="text-align: center;">Hamlet and Lakes</p> <ul style="list-style-type: none"> <li> Hamlet Residential</li> <li> Hamlet Commercial</li> </ul>	<p style="text-align: center;">Other</p> <ul style="list-style-type: none"> <li> Carleton Village</li> <li> Coastal Wetlands</li> <li> Airport</li> <li> Airport Noise Restriction</li> <li> Dykelands</li> <li> Lake George Watershed</li> <li> Floodplain</li> <li> Recreational</li> <li> Lightstation Heritage</li> <li> Marine Industrial</li> </ul>
--	--	---

UTM Projection, Zone 20 North  
 North American Datum 1983 (NAD83)  
 Canadian Spatial Reference System 1998 (CSRS98)

1:140,000

1 0.5 0 1 2 3 4 5 6 7 8  
Kilometers

See Schedule F for Marine Industrial Zones and Schedules G & H for Coastal Wetlands Zones.

This product includes map data derived from the Nova Scotia Topographic Database (NSTDB), the Nova Scotia Civic Address File (NSCAF), and the Nova Scotia Property Records Database (NSPRD) and is Crown © copyright 2023, Province of Nova Scotia.

Used by permission of Service Nova Scotia and Municipal Relations (SNSMR) licenses #A0396 and #A0812. This map is intended for reference purposes only. Errors and omissions may exist.

This map may not be reproduced in whole or in part, by any means-graphic, electronic or mechanical without the written permission of the Municipality of the District of Yarmouth, 932 Highway 1, Hebron, Nova Scotia, B5A 5Z5, T: 1-902-742-9691

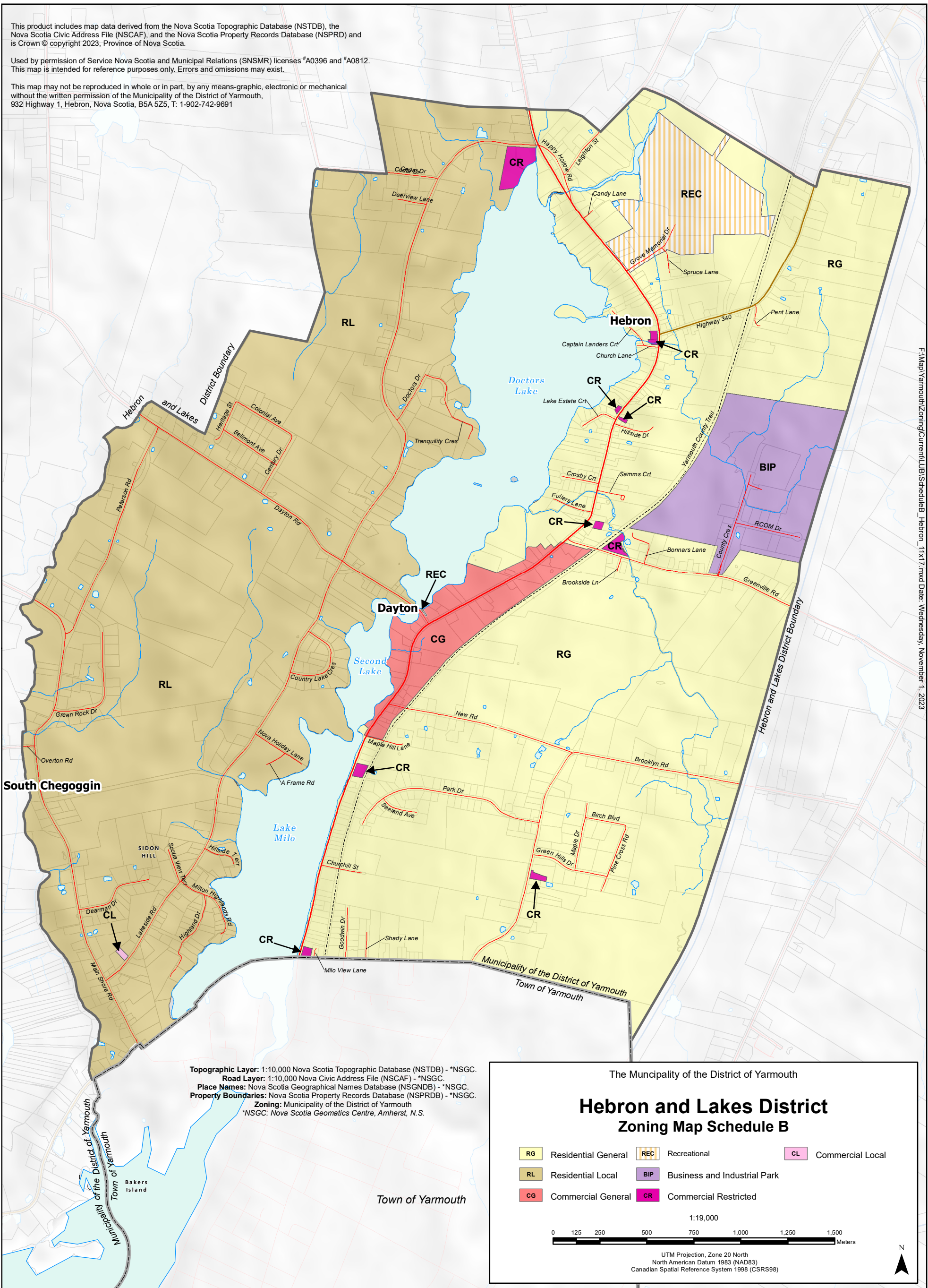

Topographic Layer: 1:10,000 Nova Scotia Topographic Database (NSTDB) - \*NSGC.  
 Road Layer: 1:10,000 Nova Civic Address File (NSCAF) - \*NSGC.  
 Place Names: Nova Scotia Geographical Names Database (NSGNDB) - \*NSGC.  
 Property Boundaries: Nova Scotia Property Records Database (NSPRDB) - \*NSGC.  
 Zoning: Municipality of the District of Yarmouth  
 \*NSGC: Nova Scotia Geomatics Centre, Amherst, N.S.

The Municipality of the District of Yarmouth

## Hebron and Lakes District Zoning Map Schedule B

RG Residential General	REC Recreational	CL Commercial Local
RL Residential Local	BIP Business and Industrial Park	
CG Commercial General	CR Commercial Restricted	

1:19,000

0 125 250 500 750 1,000 1,250 1,500 Meters

UTM Projection, Zone 20 North  
 North American Datum 1983 (NAD83)  
 Canadian Spatial Reference System 1998 (CSRS98)

N

F:\Map\Yarmouth\Zoning\Current\LIB\ScheduleB\_Hebron\_11x17.mxd Date: Wednesday, November 1, 2023

The Municipality of the District of Yarmouth

# Hamlet of Port Maitland Zoning Map Schedule C

- HR Hamlet Residential
- CW Coastal Wetlands
- HC Hamlet Commercial
- MI Marine Industrial

1:9,000



UTM Projection, Zone 20 North  
 North American Datum 1983 (NAD83)  
 Canadian Spatial Reference System 1998 (CSRS98)



Topographic Layer: 1:10,000 Nova Scotia Topographic Database (NSTDB) - \*NSGC.  
 Road Layer: 1:10,000 Nova Civic Address File (NSCAF) - \*NSGC.  
 Place Names: Nova Scotia Geographical Names Database (NSGND) - \*NSGC.  
 Property Boundaries: Nova Scotia Property Records Database (NSPRDB) - \*NSGC.  
 Zoning Layers: Yarmouth-Argyle-Barrington District Planning Commission  
 \*NSGC: Nova Scotia Geomatics Centre, Amherst, N.S.

F:\Map\Yarmouth\Zoning\Current\LU\ScheduleC\_PortMaitland\_11x17.mxd Date: Thursday, November 23, 2017

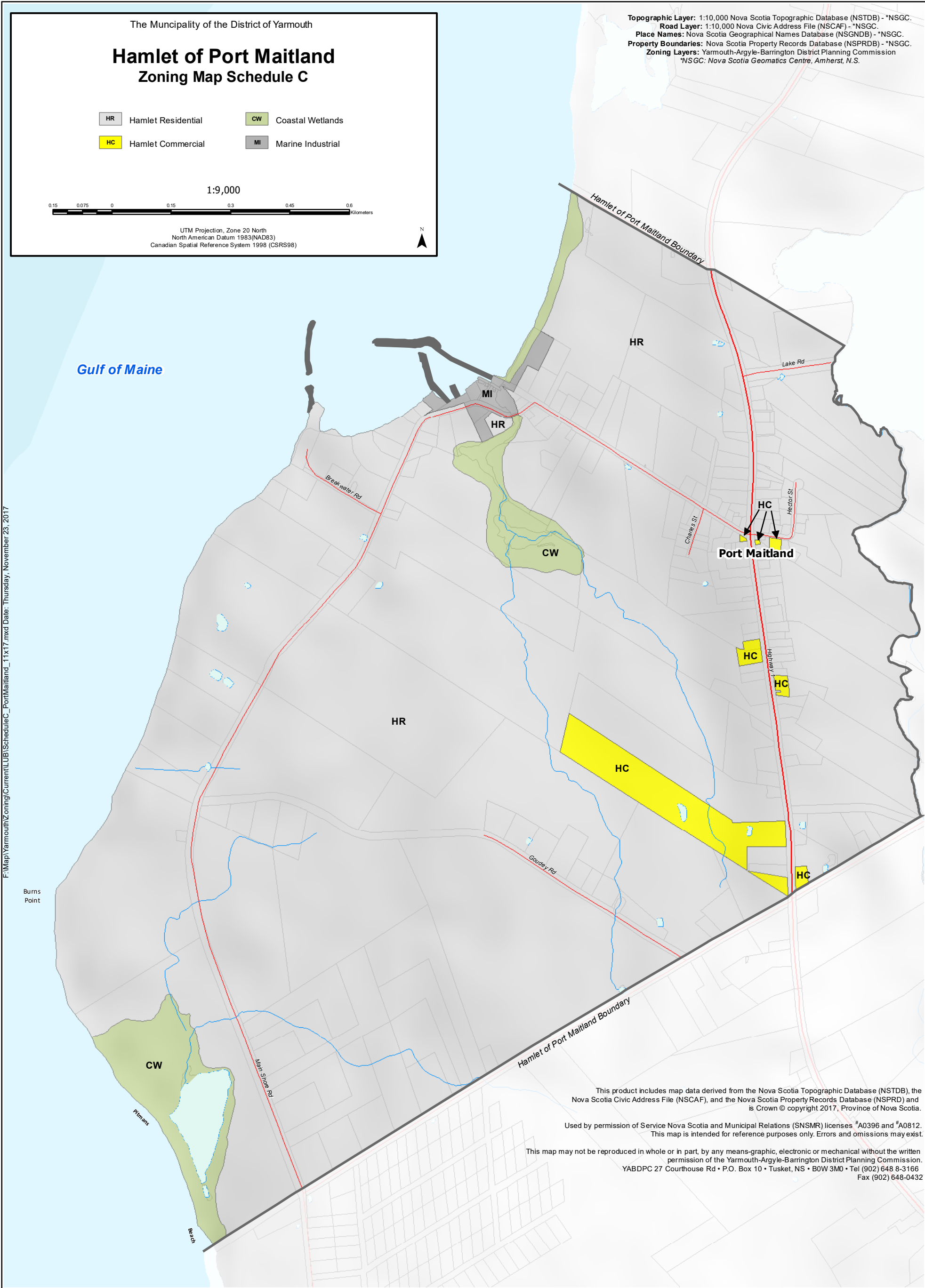

This product includes map data derived from the Nova Scotia Topographic Database (NSTDB), the Nova Scotia Civic Address File (NSCAF), and the Nova Scotia Property Records Database (NSPRD) and is Crown © copyright 2017, Province of Nova Scotia.

Used by permission of Service Nova Scotia and Municipal Relations (SNSMR) licenses #A0396 and #A0812. This map is intended for reference purposes only. Errors and omissions may exist.

This map may not be reproduced in whole or in part, by any means-graphic, electronic or mechanical without the written permission of the Yarmouth-Argyle-Barrington District Planning Commission.  
 YABDPC 27 Courthouse Rd • P.O. Box 10 • Tusket, NS • B0W 3M0 • Tel (902) 648 8-3166  
 Fax (902) 648-0432

This product includes map data derived from the Nova Scotia Topographic Database (NSTDB), the Nova Scotia Civic Address File (NSCAF), and the Nova Scotia Property Records Database (NSPRD) and is Crown © copyright 2017, Province of Nova Scotia.

Used by permission of Service Nova Scotia and Municipal Relations (SNSMR) licenses #A0396 and #A0812. This map is intended for reference purposes only. Errors and omissions may exist.

This map may not be reproduced in whole or in part, by any means-graphic, electronic or mechanical without the written permission of the Yarmouth-Argyle-Barrington District Planning Commission.  
 YABDPC 27 Courthouse Rd • P.O. Box 10 • Tusket, NS • B0W 3M0 • Tel (902) 648 8-3166  
 Fax (902) 648-0432

**Topographic Layer:** 1:10,000 Nova Scotia Topographic Database (NSTDB) - \*NSGC.  
**Road Layer:** 1:10,000 Nova Civic Address File (NSCAF) - \*NSGC.  
**Place Names:** Nova Scotia Geographical Names Database (NSGNDB) - \*NSGC.  
**Property Boundaries:** Nova Scotia Property Records Database (NSPRDB) - \*NSGC.  
**Zoning Layers:** Yarmouth-Argyle-Barrington District Planning Commission  
 \*NSGC: Nova Scotia Geomatics Centre, Amherst, N.S.

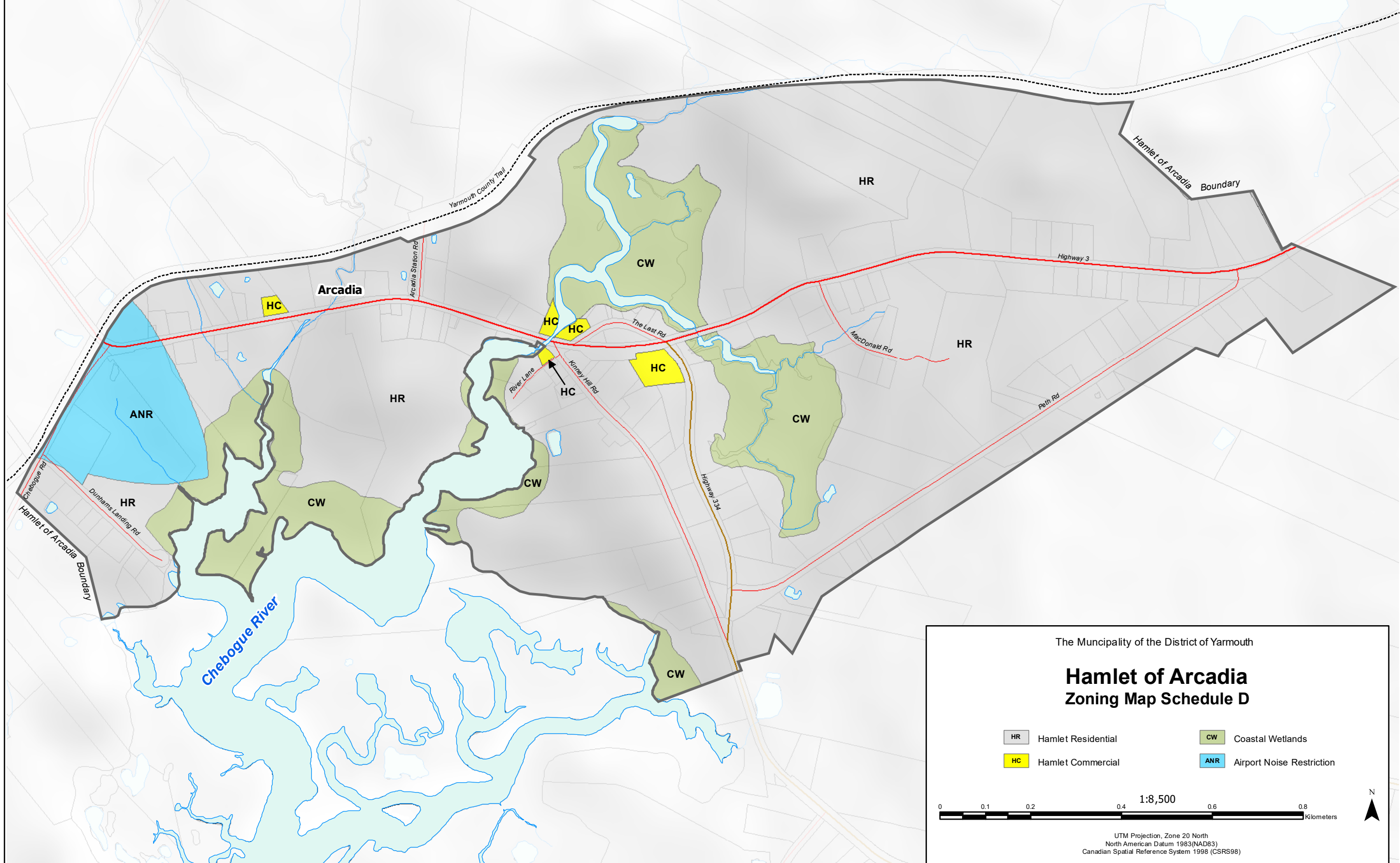

The Municipality of the District of Yarmouth

## Hamlet of Arcadia Zoning Map Schedule D

<p><span style="display: inline-block; width: 15px; height: 10px; background-color: #cccccc; border: 1px solid black;"></span> Hamlet Residential</p> <p><span style="display: inline-block; width: 15px; height: 10px; background-color: #ffff00; border: 1px solid black;"></span> Hamlet Commercial</p>	<p><span style="display: inline-block; width: 15px; height: 10px; background-color: #90ee90; border: 1px solid black;"></span> Coastal Wetlands</p> <p><span style="display: inline-block; width: 15px; height: 10px; background-color: #add8e6; border: 1px solid black;"></span> Airport Noise Restriction</p>
--	--

1:8,500

0 0.1 0.2 0.4 0.6 0.8 Kilometers

UTM Projection, Zone 20 North  
 North American Datum 1983 (NAD83)  
 Canadian Spatial Reference System 1998 (CSRS98)

F:\Map\Yarmouth\Zoning\Current\LUB\ScheduleE\_Carleton\_11x17.mxd Date: Thursday, November 23, 2017

The Municipality of the District of Yarmouth

# Village of Carleton Zoning Map Schedule E

CV Carleton Village

1:31,000



UTM Projection, Zone 20 North  
North American Datum 1983 (NAD83)  
Canadian Spatial Reference System 1998 (CSRS98)

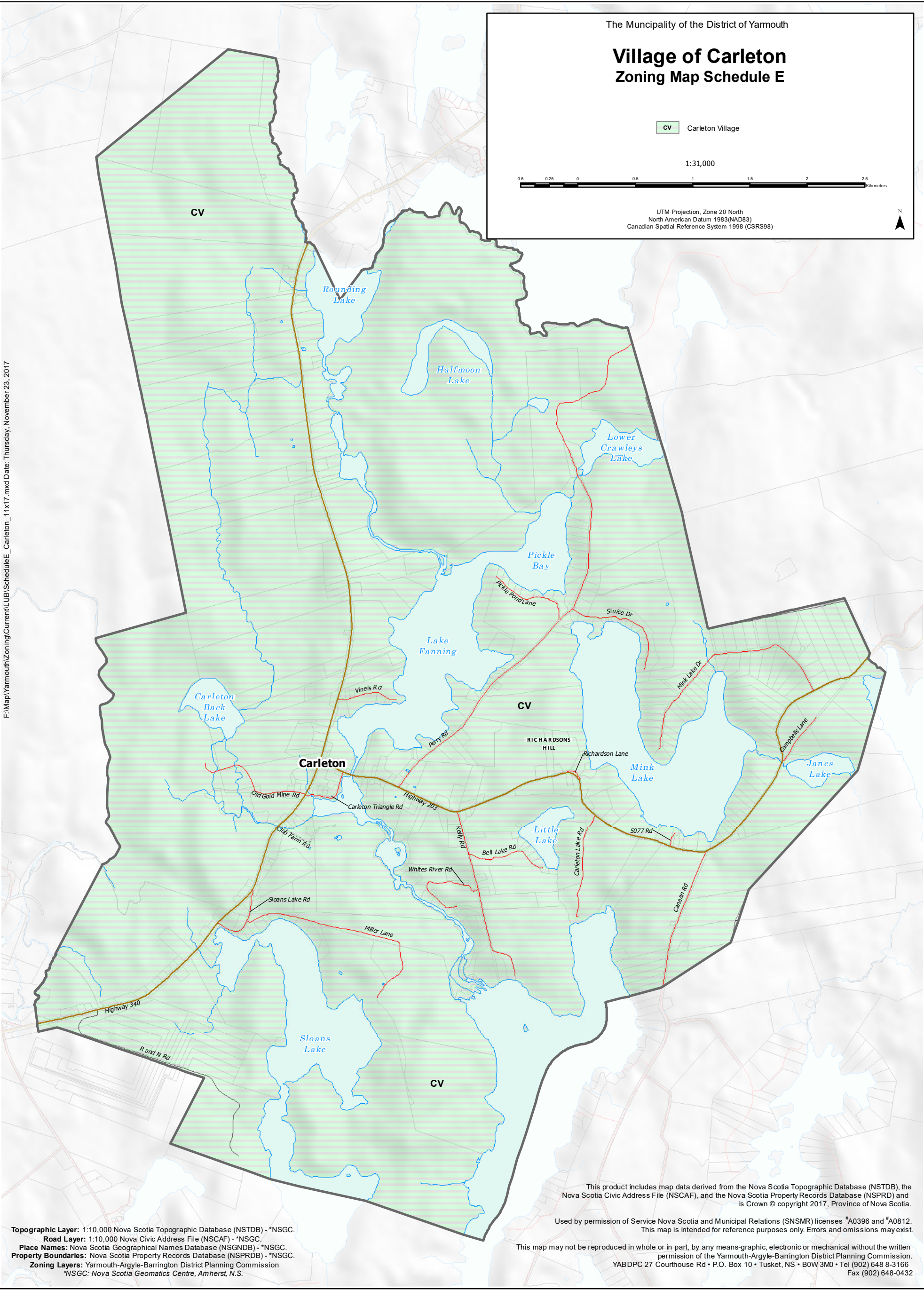

**Topographic Layer:** 1:10,000 Nova Scotia Topographic Database (NSTDB) - \*NSGC.  
**Road Layer:** 1:10,000 Nova Civic Address File (NSCAF) - \*NSGC.  
**Place Names:** Nova Scotia Geographical Names Database (NSGND) - \*NSGC.  
**Property Boundaries:** Nova Scotia Property Records Database (NSPRD) - \*NSGC.  
**Zoning Layers:** Yarmouth-Argyle-Barrington District Planning Commission  
\*NSGC: Nova Scotia Geomatics Centre, Amherst, N.S.

This product includes map data derived from the Nova Scotia Topographic Database (NSTDB), the Nova Scotia Civic Address File (NSCAF), and the Nova Scotia Property Records Database (NSPRD) and is Crown © copyright 2017, Province of Nova Scotia.  
Used by permission of Service Nova Scotia and Municipal Relations (SNSMR) licenses #A0396 and #A0812. This map is intended for reference purposes only. Errors and omissions may exist.  
This map may not be reproduced in whole or in part, by any means-graphic, electronic or mechanical without the written permission of the Yarmouth-Argyle-Barrington District Planning Commission.  
YABDPC 27 Courthouse Rd • P.O. Box 10 • Tusket, NS • B0W 3M0 • Tel (902) 648 8-3166 Fax (902) 648-0432

This product includes map data derived from the Nova Scotia Topographic Database (NSTDB), the Nova Scotia Civic Address File (NSCAF), and the Nova Scotia Property Records Database (NSPRD) and is Crown © copyright 2021, Province of Nova Scotia.

Used by permission of Service Nova Scotia and Municipal Relations (SNSMR) licenses #A0396 and #A0812. This map is intended for reference purposes only. Errors and omissions may exist.

This map may not be reproduced in whole or in part, by any means-graphic, electronic or mechanical without the written permission of the Municipality of the District of Yarmouth, 932 Highway 1, Hebron, Nova Scotia, B5A 5Z5, T: 1-902-742-9691

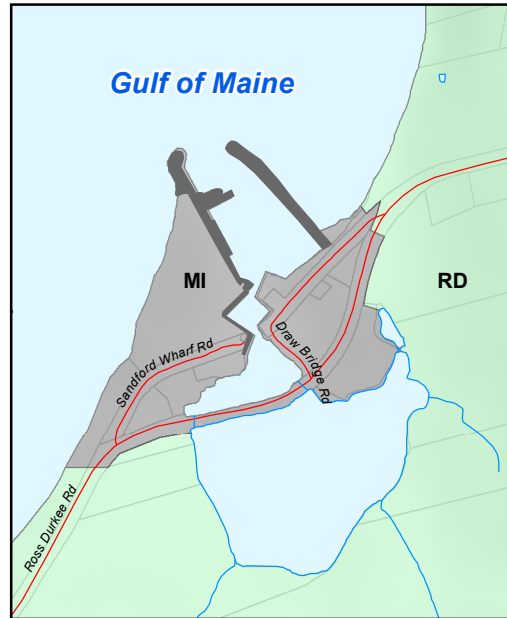

Sandford

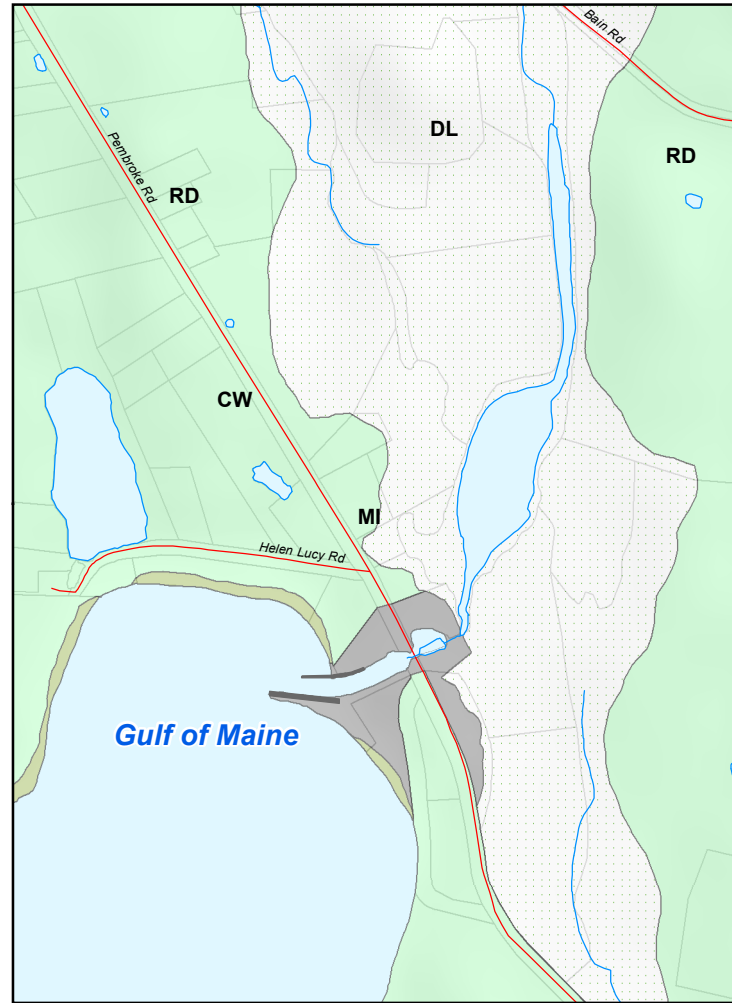

Pembroke

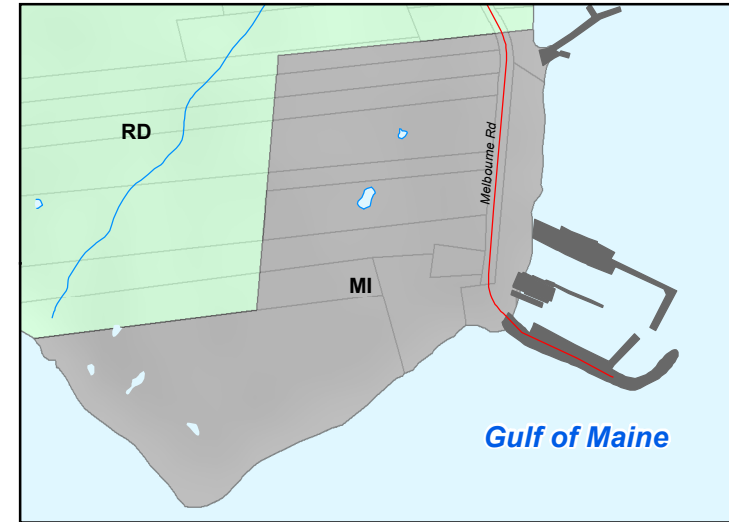

Pinkneys Point

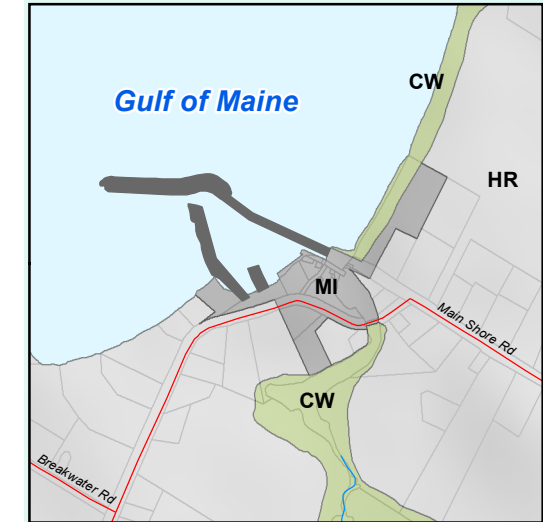

Port Maitland

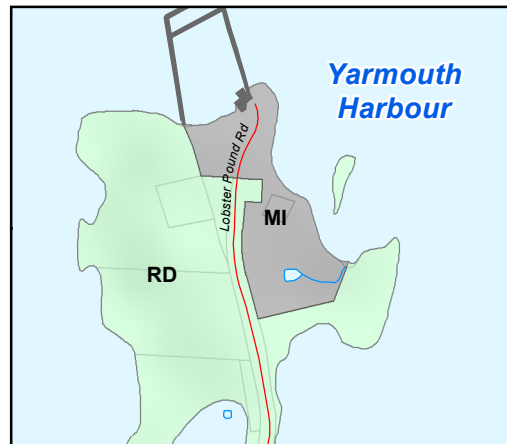

Potato Field Point

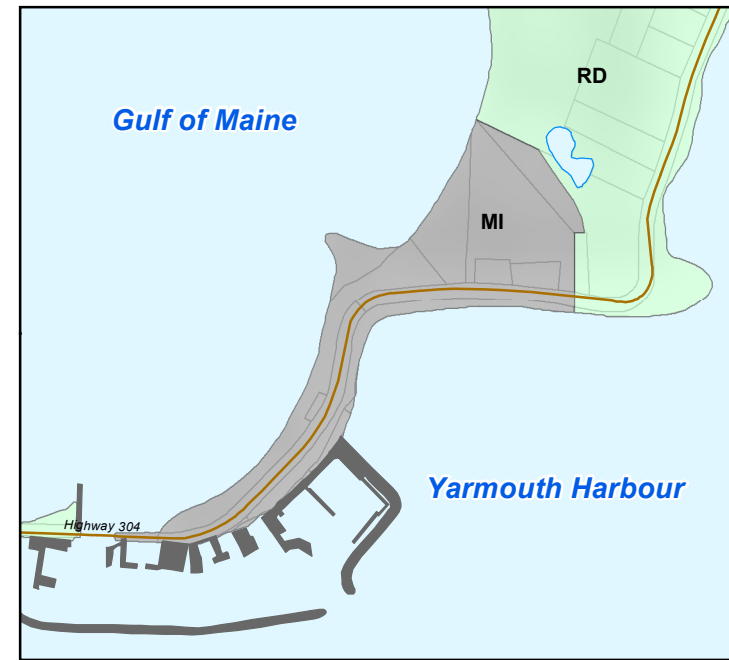

Yarmouth Bar

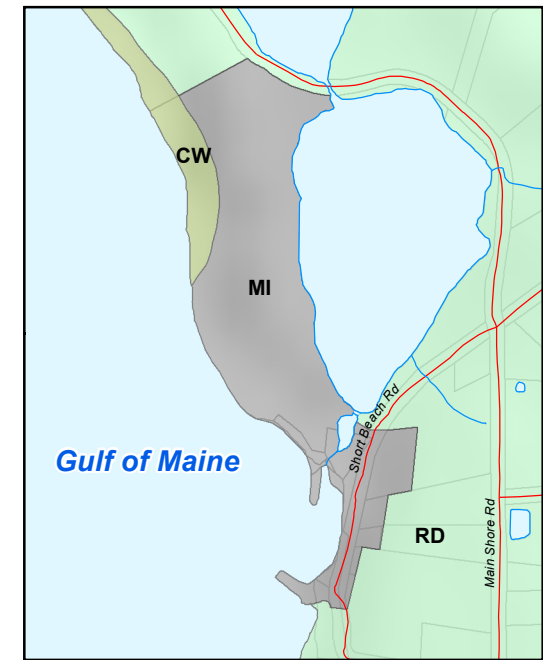

Short Beach

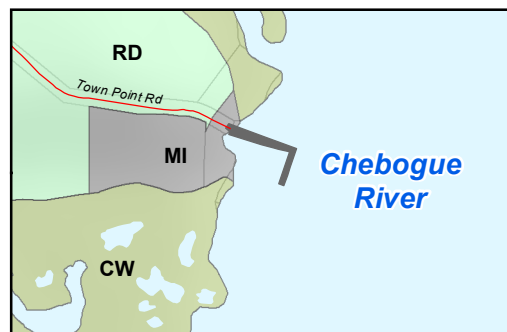

Town Point

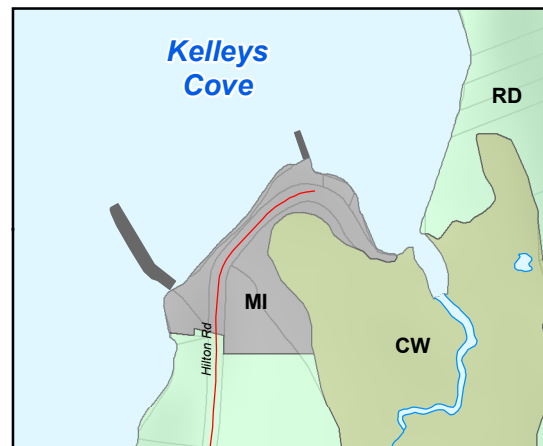

Kellys Cove

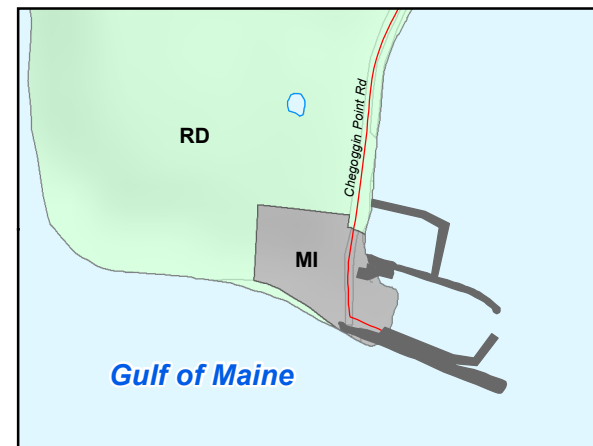

Chegoggin Point

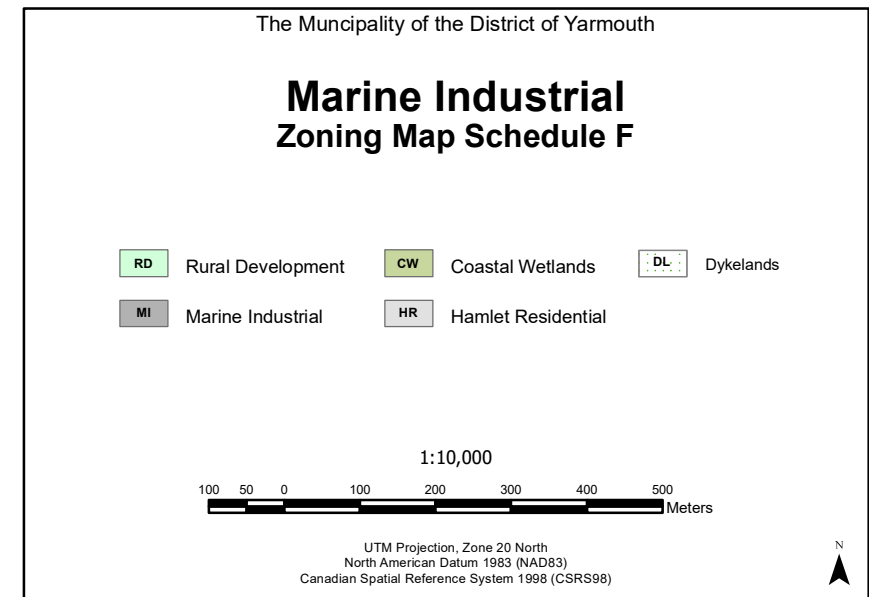

Topographic Layer: 1:10,000 Nova Scotia Topographic Database (NSTDB) - \*NSGC.  
Road Layer: 1:10,000 Nova Civic Address File (NSCAF) - \*NSGC.  
Place Names: Nova Scotia Geographical Names Database (NSGND) - \*NSGC.  
Property Boundaries: Nova Scotia Property Records Database (NSPRD) - \*NSGC.  
Zoning Layers: Municipality of the District of Yarmouth  
\*NSGC: Nova Scotia Geomatics Centre, Amherst, N.S.

This product includes map data derived from the Nova Scotia Topographic Database (NSTDB), the Nova Scotia Civic Address File (NSCAF), and the Nova Scotia Property Records Database (NSPRD) and is Crown © copyright 2017, Province of Nova Scotia.

Used by permission of Service Nova Scotia and Municipal Relations (SNSMR) licenses #A0396 and #A0812. This map is intended for reference purposes only. Errors and omissions may exist.

This map may not be reproduced in whole or in part, by any means-graphic, electronic or mechanical without the written permission of the Yarmouth-Argyle-Barrington District Planning Commission.  
 YABDPC 27 Courthouse Rd • P.O. Box 10 • Tusket, NS • B0W 3M0 • Tel (902) 648 8-3166  
 Fax (902) 648-0432

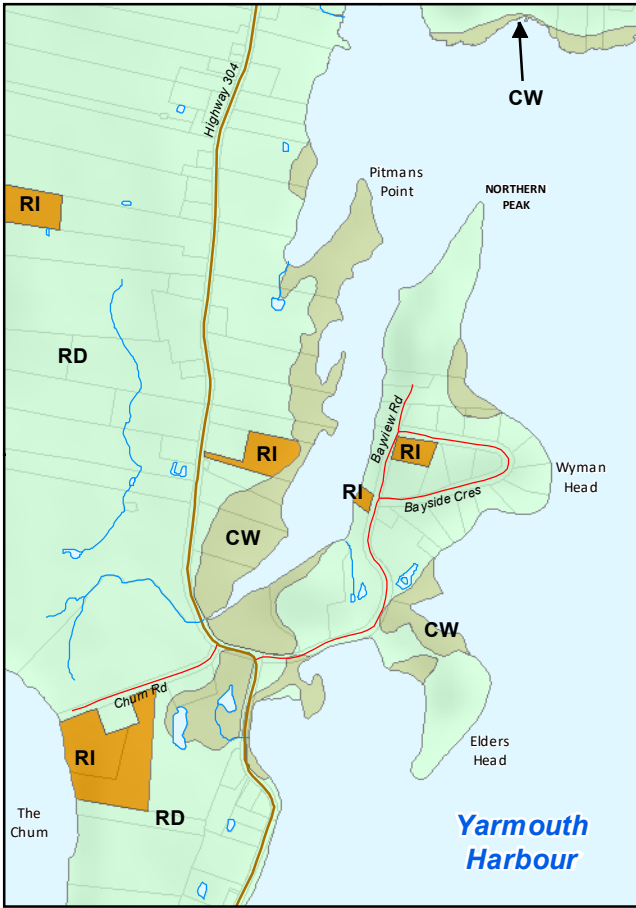

Overton

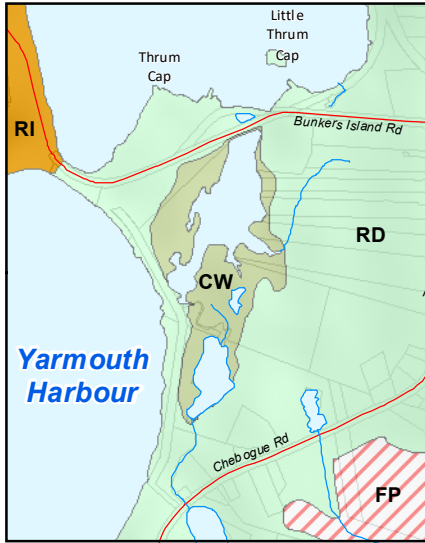

Sand Beach

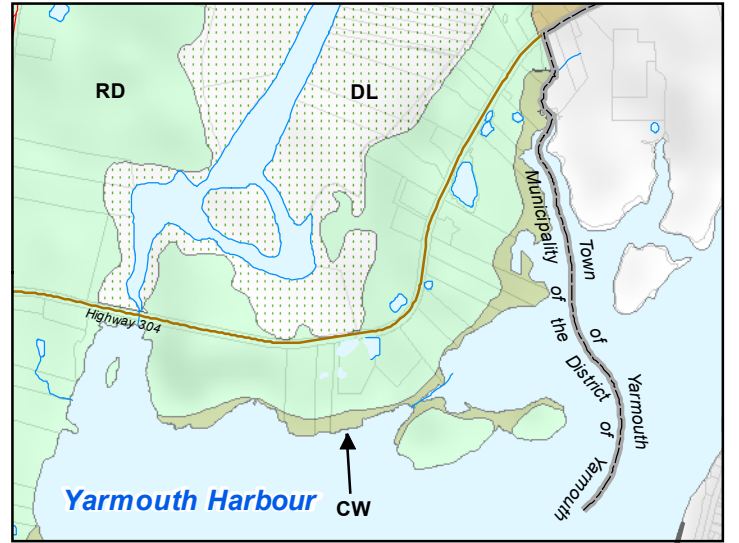

Overton

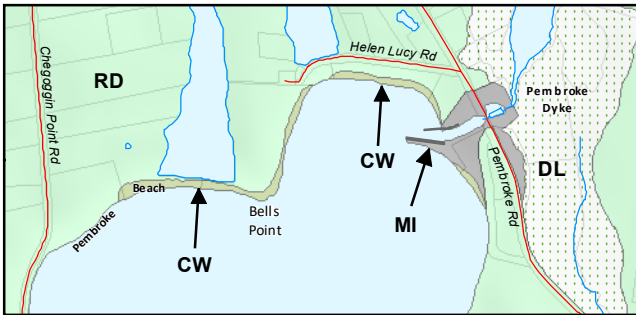

Pembroke Beach

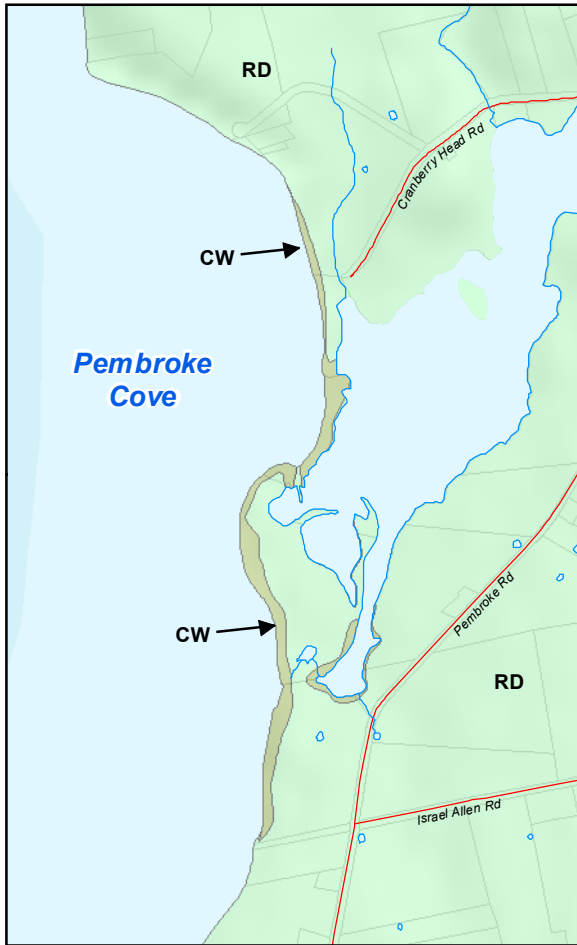

Pembroke

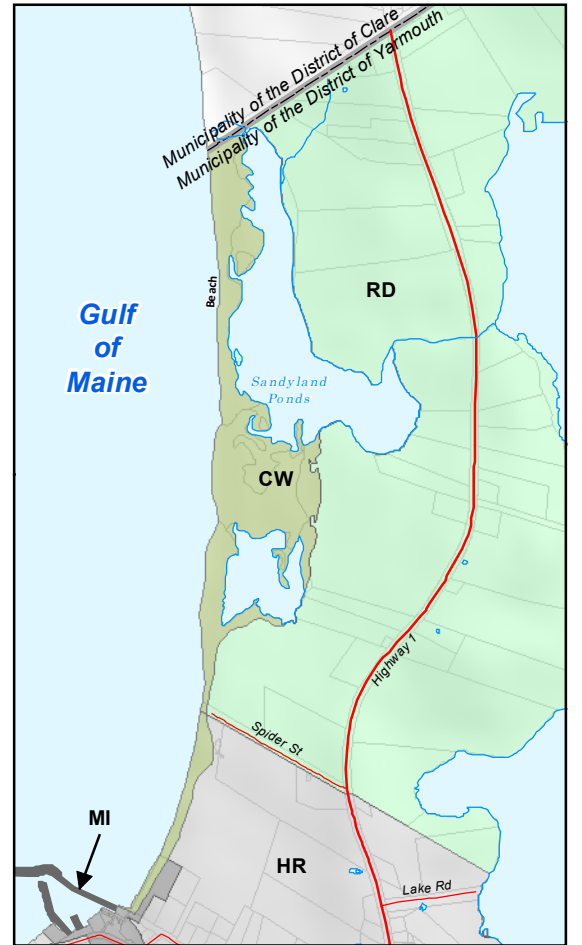

Port Maitland

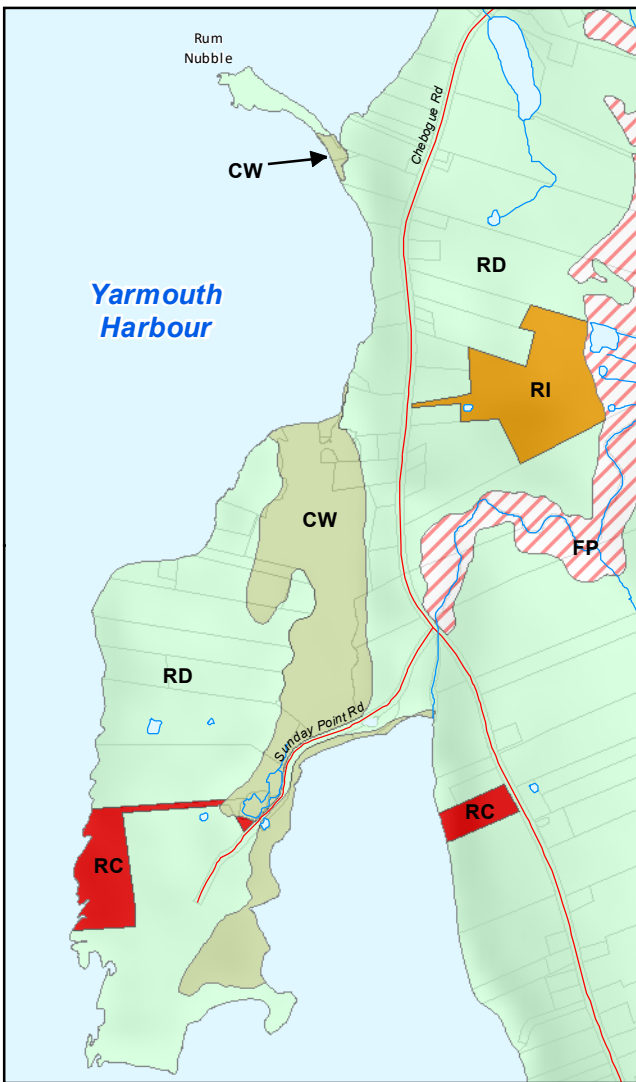

Sand Beach

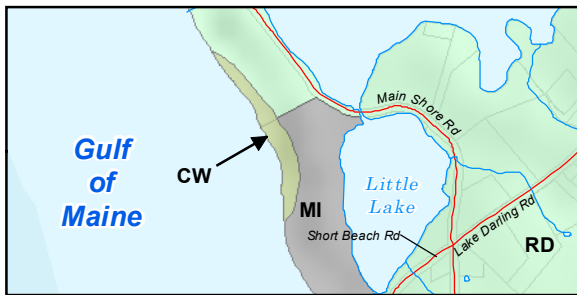

Short Beach

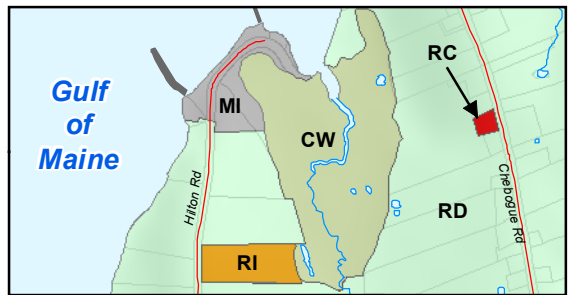

Kellys Cove

The Municipality of the District of Yarmouth

### Coastal Wetlands Zoning Map Schedule G

- |                       |                      |                           |
|-----------------------|----------------------|---------------------------|
| RD Rural Development  | MI Marine Industrial | RC Rural Commercial       |
| CW Coastal Wetlands   | RI Rural Industrial  | FP Broad Brook Floodplain |
| HR Hamlet Residential |                      | DL Dykeland               |

1:18,000

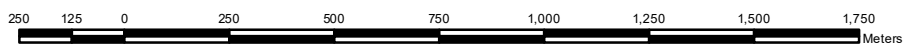

UTM Projection, Zone 20 North  
 North American Datum 1983 (NAD83)  
 Canadian Spatial Reference System 1998 (CSRS98)



Topographic Layer: 1:10,000 Nova Scotia Topographic Database (NSTDB) - \*NSGC.  
 Road Layer: 1:10,000 Nova Civic Address File (NSCAF) - \*NSGC.  
 Place Names: Nova Scotia Geographical Names Database (NSGND) - \*NSGC.  
 Property Boundaries: Nova Scotia Property Records Database (NSPRD) - \*NSGC.  
 Zoning Layers: Yarmouth-Argyle-Barrington District Planning Commission  
 \*NSGC: Nova Scotia Geomatics Centre, Amherst, N.S.

The Municipality of the District of Yarmouth

# Coastal Wetlands Zoning Map Schedule H1

- |                           |                    |                   |
|---------------------------|--------------------|-------------------|
| Rural Development         | Hamlet Residential | Marine Industrial |
| Coastal Wetlands          | Hamlet Commercial  | Rural Commercial  |
| Airport                   | Floodplain         | Rural Industrial  |
| Airport Noise Restriction |                    |                   |

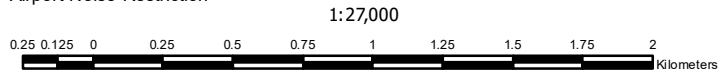

UTM Projection, Zone 20 North  
North American Datum 1983(NAD83)  
Canadian Spatial Reference System 1998 (CSRS98)

This product includes map data derived from the Nova Scotia Topographic Database (NSTDB), the Nova Scotia Civic Address File (NSCAF), and the Nova Scotia Property Records Database (NSPRD) and is Crown © copyright 2017, Province of Nova Scotia.

Used by permission of Service Nova Scotia and Municipal Relations (SNSMR) licenses #A0396 and #A0812. This map is intended for reference purposes only. Errors and omissions may exist.

This map may not be reproduced in whole or in part, by any means-graphic, electronic or mechanical without the written permission of the Yarmouth-Argyle-Barrington District Planning Commission.  
YABDPC 27 Courthouse Rd • P.O. Box 10 • Tusket, NS • B0W 3M0 • Tel (902) 648 8-3166  
Fax (902) 648-0432

**Topographic Layer:** 1:10,000 Nova Scotia Topographic Database (NSTDB) - \*NSGC.  
**Road Layer:** 1:10,000 Nova Civic Address File (NSCAF) - \*NSGC.  
**Place Names:** Nova Scotia Geographical Names Database (NSGND) - \*NSGC.  
**Property Boundaries:** Nova Scotia Property Records Database (NSPRD) - \*NSGC.  
**Zoning Layers:** Yarmouth-Argyle-Barrington District Planning Commission  
\*NSGC: Nova Scotia Geomatics Centre, Amherst, N.S.

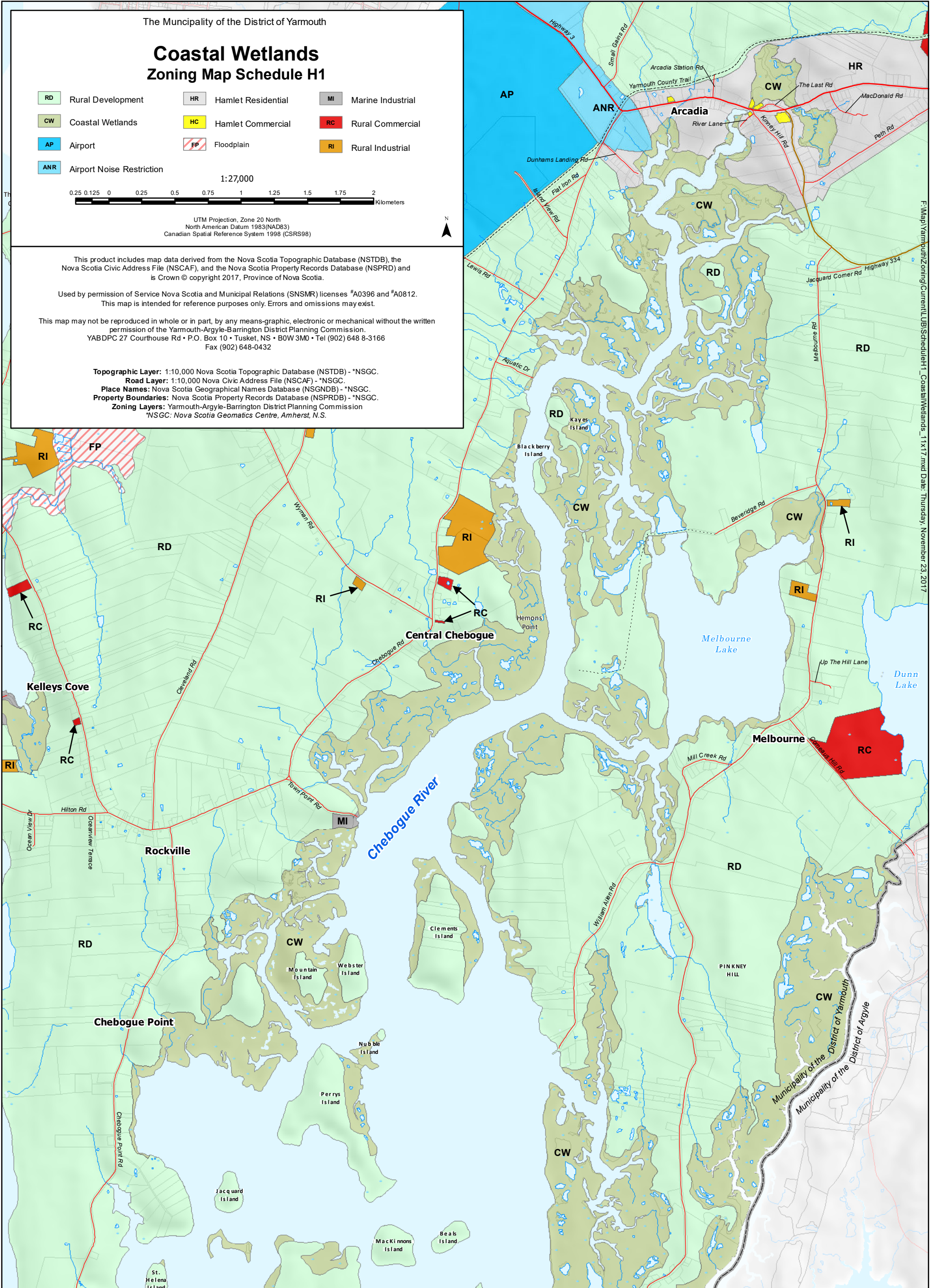

F:\Map\Yarmouth\Zoning\Current\UBS\ScheduleH1\_CoastalWetlands\_11x17.mxd Date: Thursday, November 23, 2017

F:\Map\Yarmouth\Zoning\Current\LUBIScheduleH2\_CoastalWetlands\_11x17.mxd Date: Thursday, November 23, 2017

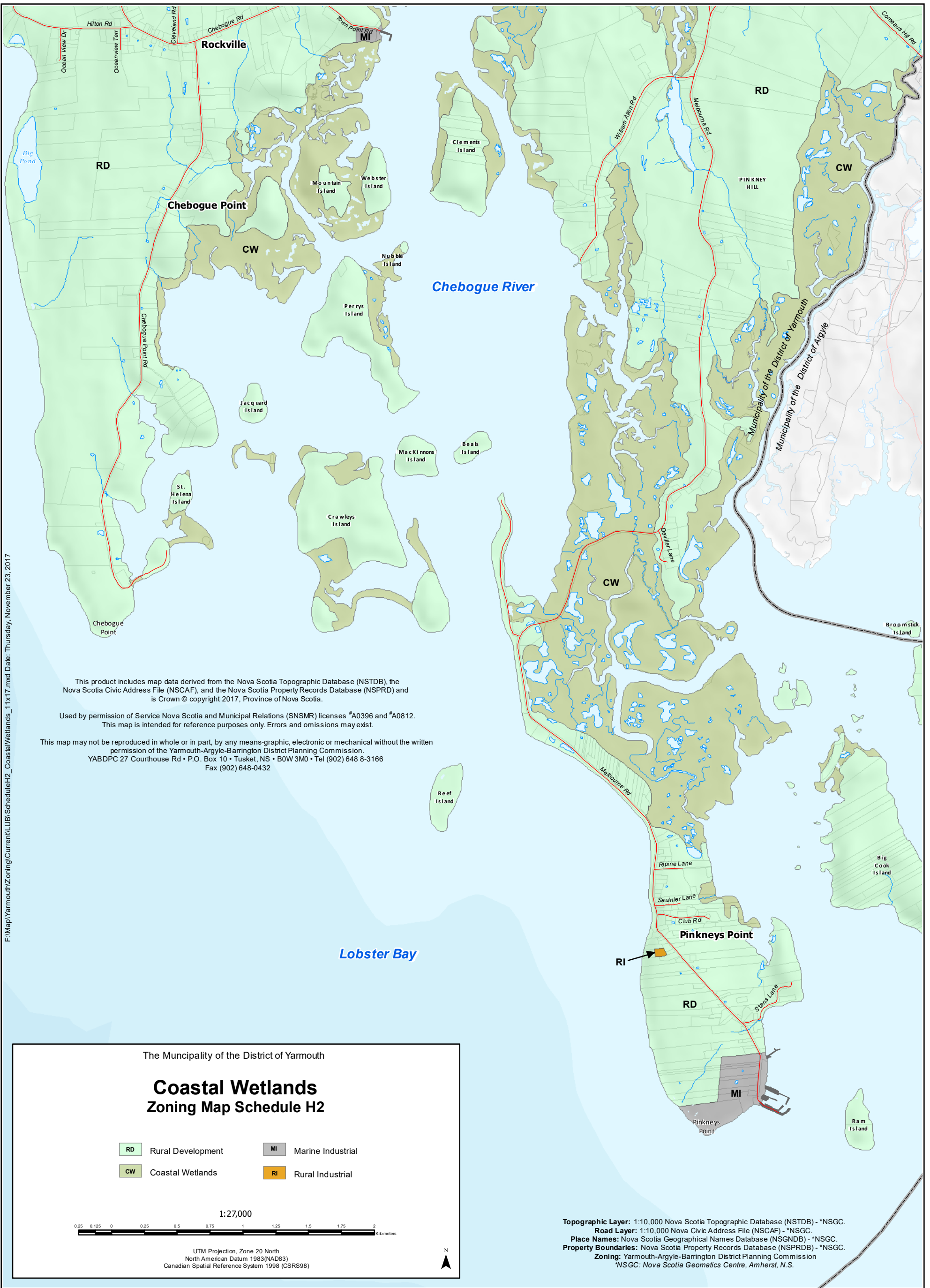

This product includes map data derived from the Nova Scotia Topographic Database (NSTDB), the Nova Scotia Civic Address File (NSCAF), and the Nova Scotia Property Records Database (NSPRD) and is Crown © copyright 2017, Province of Nova Scotia.

Used by permission of Service Nova Scotia and Municipal Relations (SNSMR) licenses #A0396 and #A0812. This map is intended for reference purposes only. Errors and omissions may exist.

This map may not be reproduced in whole or in part, by any means-graphic, electronic or mechanical without the written permission of the Yarmouth-Argyle-Barrington District Planning Commission.  
 YABDPC 27 Courthouse Rd • P.O. Box 10 • Tusket, NS • B0W 3M0 • Tel (902) 648-8-3166  
 Fax (902) 648-0432

The Municipality of the District of Yarmouth

## Coastal Wetlands Zoning Map Schedule H2

- |   |   |
|---|---|
| <span style="display: inline-block; width: 15px; height: 10px; background-color: #d9ead3; border: 1px solid black; margin-right: 5px;"></span> RD Rural Development | <span style="display: inline-block; width: 15px; height: 10px; background-color: #f4cccc; border: 1px solid black; margin-right: 5px;"></span> MI Marine Industrial |
| <span style="display: inline-block; width: 15px; height: 10px; background-color: #fce4d6; border: 1px solid black; margin-right: 5px;"></span> CW Coastal Wetlands  | <span style="display: inline-block; width: 15px; height: 10px; background-color: #fff2cc; border: 1px solid black; margin-right: 5px;"></span> RI Rural Industrial  |

1:27,000



UTM Projection, Zone 20 North  
 North American Datum 1983 (NAD83)  
 Canadian Spatial Reference System 1998 (CSRS98)



Topographic Layer: 1:10,000 Nova Scotia Topographic Database (NSTDB) - \*NSGC.  
 Road Layer: 1:10,000 Nova Civic Address File (NSCAF) - \*NSGC.  
 Place Names: Nova Scotia Geographical Names Database (NSGND) - \*NSGC.  
 Property Boundaries: Nova Scotia Property Records Database (NSPRD) - \*NSGC.  
 Zoning: Yarmouth-Argyle-Barrington District Planning Commission  
 \*NSGC: Nova Scotia Geomatics Centre, Amherst, N.S.

The Municipality of the District of Yarmouth

# Dykelands Zoning Map Schedule I

RD	Rural Development	RI	Rural Industrial	RG	Residential General
CW	Coastal Wetlands	CR	Commercial Restricted	RL	Residential Local
MI	Marine Industrial	CL	Commercial Local	DL	Dykelands
RC	Rural Commercial				

1:15,000

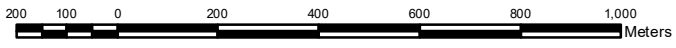

UTM Projection, Zone 20 North  
North American Datum 1983 (NAD83)  
Canadian Spatial Reference System 1998 (CSRS98)

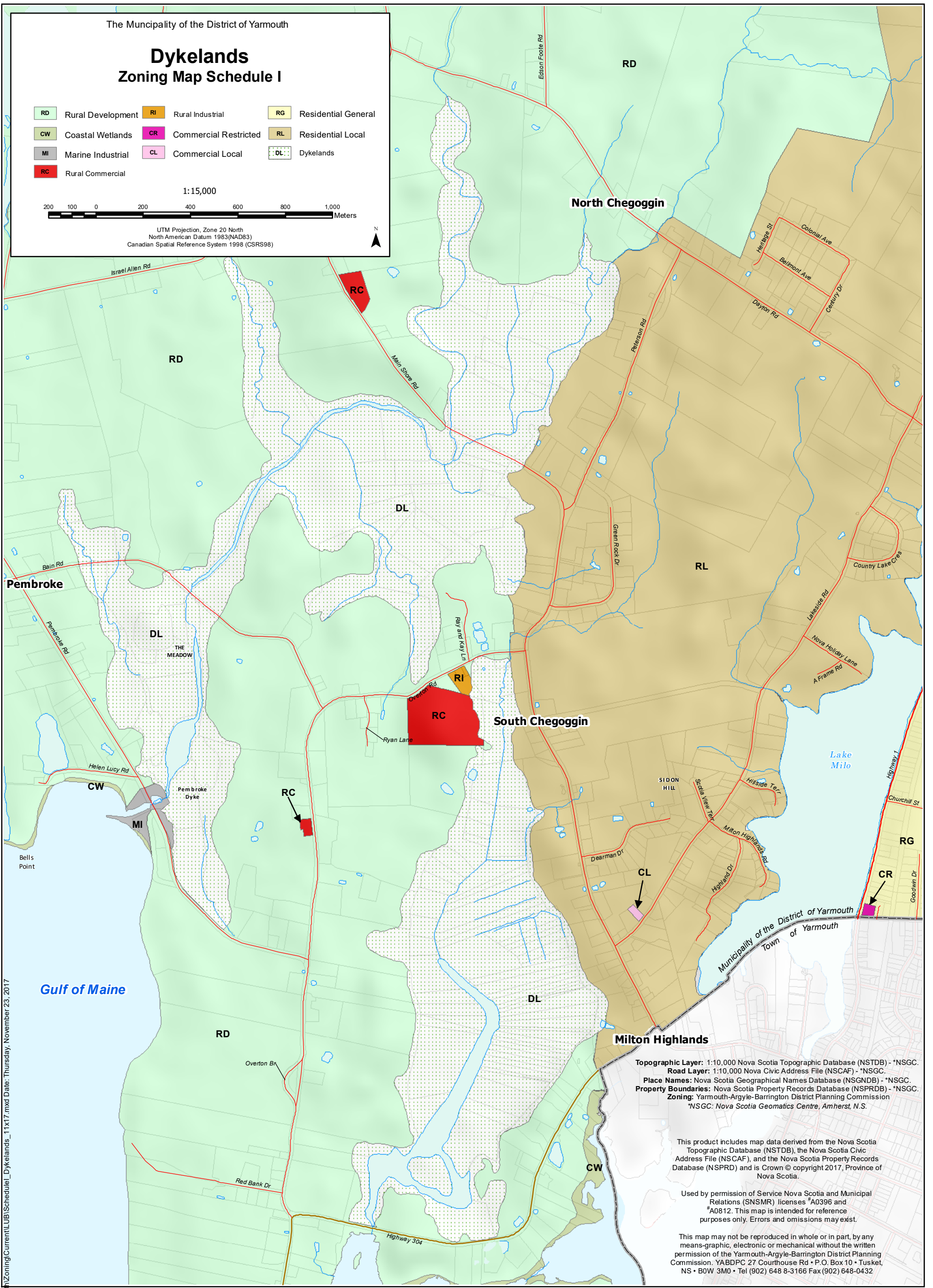

Topographic Layer: 1:10,000 Nova Scotia Topographic Database (NSTDB) - \*NSGC.  
Road Layer: 1:10,000 Nova Civic Address File (NSCAF) - \*NSGC.  
Place Names: Nova Scotia Geographical Names Database (NSGND) - \*NSGC.  
Property Boundaries: Nova Scotia Property Records Database (NSPRDB) - \*NSGC.  
Zoning: Yarmouth-Argyle-Barrington District Planning Commission  
\*NSGC: Nova Scotia Geomatics Centre, Amherst, N.S.

This product includes map data derived from the Nova Scotia Topographic Database (NSTDB), the Nova Scotia Civic Address File (NSCAF), and the Nova Scotia Property Records Database (NSPRDB) and is Crown © copyright 2017, Province of Nova Scotia.

Used by permission of Service Nova Scotia and Municipal Relations (SNSMR) licenses #A0396 and #A0812. This map is intended for reference purposes only. Errors and omissions may exist.

This map may not be reproduced in whole or in part, by any means-graphic, electronic or mechanical without the written permission of the Yarmouth-Argyle-Barrington District Planning Commission. YABDPC 27 Courthouse Rd • P.O. Box 10 • Tusket, NS • B0W 3M0 • Tel (902) 648 8-3166 Fax (902) 648-0432

**Topographic Layer:** 1:10,000 Nova Scotia Topographic Database (NSTDB) - \*NSGC.  
**Road Layer:** 1:10,000 Nova Civic Address File (NSCAF) - \*NSGC.  
**Place Names:** Nova Scotia Geographical Names Database (NSGND) - \*NSGC.  
**Property Boundaries:** Nova Scotia Property Records Database (NSPRDB) - \*NSGC.  
**Zoning Layers:** Yarmouth-Argyle-Barrington District Planning Commission  
 \*NSGC: Nova Scotia Geomatics Centre, Amherst, N.S.

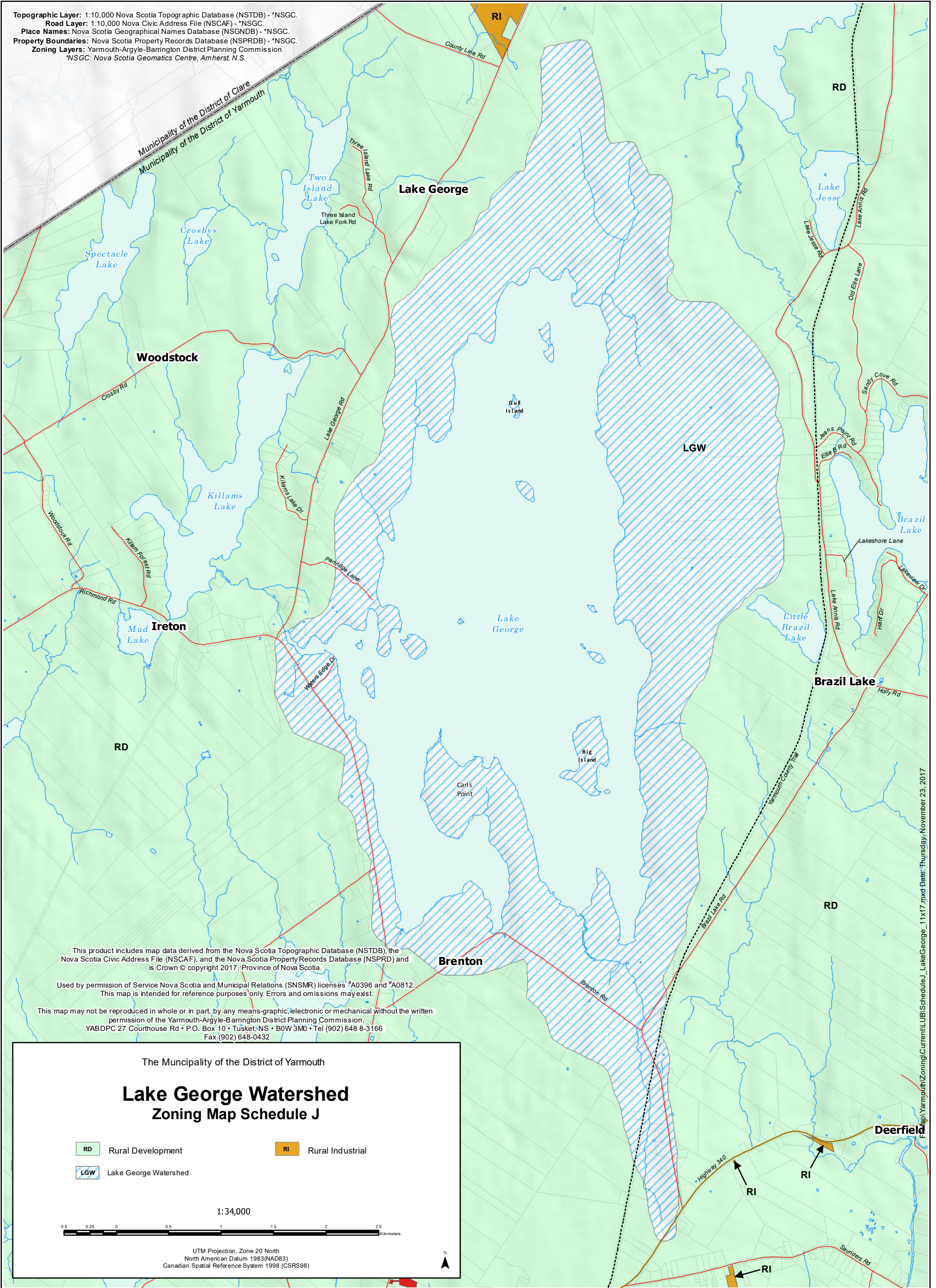

This product includes map data derived from the Nova Scotia Topographic Database (NSTDB), the Nova Scotia Civic Address File (NSCAF), and the Nova Scotia Property Records Database (NSPRD) and is Crown © copyright 2017, Province of Nova Scotia.

Used by permission of Service Nova Scotia and Municipal Relations (SNSMR) licenses #A0396 and #A0812. This map is intended for reference purposes only. Errors and omissions may exist.

This map may not be reproduced in whole or in part, by any means-graphic, electronic or mechanical without the written permission of the Yarmouth-Argyle-Barrington District Planning Commission.  
 YABDPC 27 Courthouse Rd • P.O. Box 10 • Tusket, NS • B0W 3M0 • Tel (902) 648 8-3166  
 Fax (902) 648-0432

The Municipality of the District of Yarmouth

## Lake George Watershed Zoning Map Schedule J

- RD Rural Development
- RI Rural Industrial
- LGW Lake George Watershed

1:34,000

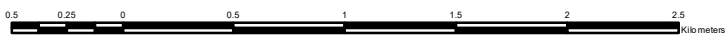

UTM Projection, Zone 20 North  
 North American Datum 1983 (NAD83)  
 Canadian Spatial Reference System 1998 (CSRS98)



F:\app\Yarmouth\Zoning\Current\UBI\ScheduleJ\_LakeGeorge\_11x17.mxd Date: Thursday, November 23, 2017

F:\Map\Yarmouth\Zoning\Current\LUB\ScheduleK\_BroadBrook\_11x17.mxd Date: Thursday, November 23, 2017

This product includes map data derived from the Nova Scotia Topographic Database (NSTDB), the Nova Scotia Civic Address File (NSCAF), and the Nova Scotia Property Records Database (NSPRD) and is Crown © copyright 2017, Province of Nova Scotia.

Used by permission of Service Nova Scotia and Municipal Relations (SNSMR) licenses #A0396 and #A0812. This map is intended for reference purposes only. Errors and omissions may exist.

This map may not be reproduced in whole or in part, by any means-graphic, electronic or mechanical without the written permission of the Yarmouth-Argyle-Barrington District Planning Commission.  
YABDPC 27 Courthouse Rd • P.O. Box 10 • Tusket, NS • B0W 3M0 •  
Tel (902) 648 8-3166 Fax (902) 648-0432

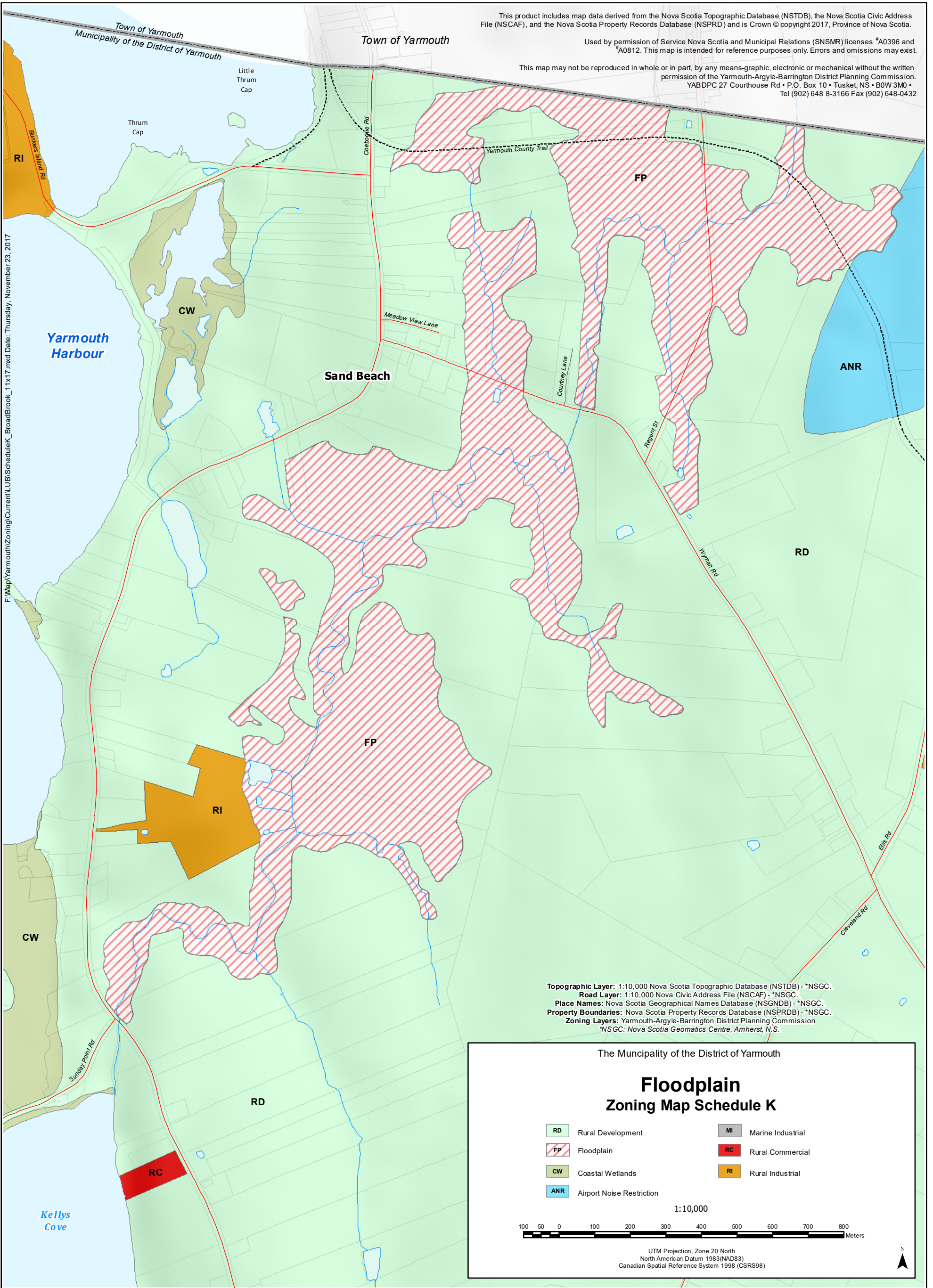

**Topographic Layer:** 1:10,000 Nova Scotia Topographic Database (NSTDB) - \*NSGC.  
**Road Layer:** 1:10,000 Nova Civic Address File (NSCAF) - \*NSGC.  
**Place Names:** Nova Scotia Geographical Names Database (NSGNDB) - \*NSGC.  
**Property Boundaries:** Nova Scotia Property Records Database (NSPRDB) - \*NSGC.  
**Zoning Layers:** Yarmouth-Argyle-Barrington District Planning Commission  
 \*NSGC: Nova Scotia Geomatics Centre, Amherst, N.S.

The Municipality of the District of Yarmouth

### Floodplain Zoning Map Schedule K

- |                           |                   |
|---------------------------|-------------------|
| Rural Development         | Marine Industrial |
| Floodplain                | Rural Commercial  |
| Coastal Wetlands          | Rural Industrial  |
| Airport Noise Restriction |                   |

1:10,000



UTM Projection, Zone 20 North  
 North American Datum 1983 (NAD83)  
 Canadian Spatial Reference System 1998 (CSRS98)



This product includes map data derived from the Nova Scotia Topographic Database (NSTDB), the Nova Scotia Civic Address File (NSCAF), and the Nova Scotia Property Records Database (NSPRD) and is Crown © copyright 2017, Province of Nova Scotia.

Used by permission of Service Nova Scotia and Municipal Relations (SNSMR) licenses #A0396 and #A0812. This map is intended for reference purposes only. Errors and omissions may exist.

This map may not be reproduced in whole or in part, by any means-graphic, electronic or mechanical without the written permission of the Yarmouth-Argyle-Barrington District Planning Commission.  
 YABDPC 27 Courthouse Rd • P.O. Box 10 • Tusket, NS • B0W 3M0 • Tel (902) 648 8-3166  
 Fax (902) 648-0432

F:\Map\YarmouthZoning\Current\LUB\ScheduleL\_Airport\_11x17.mxd Date: Thursday, November 23, 2017

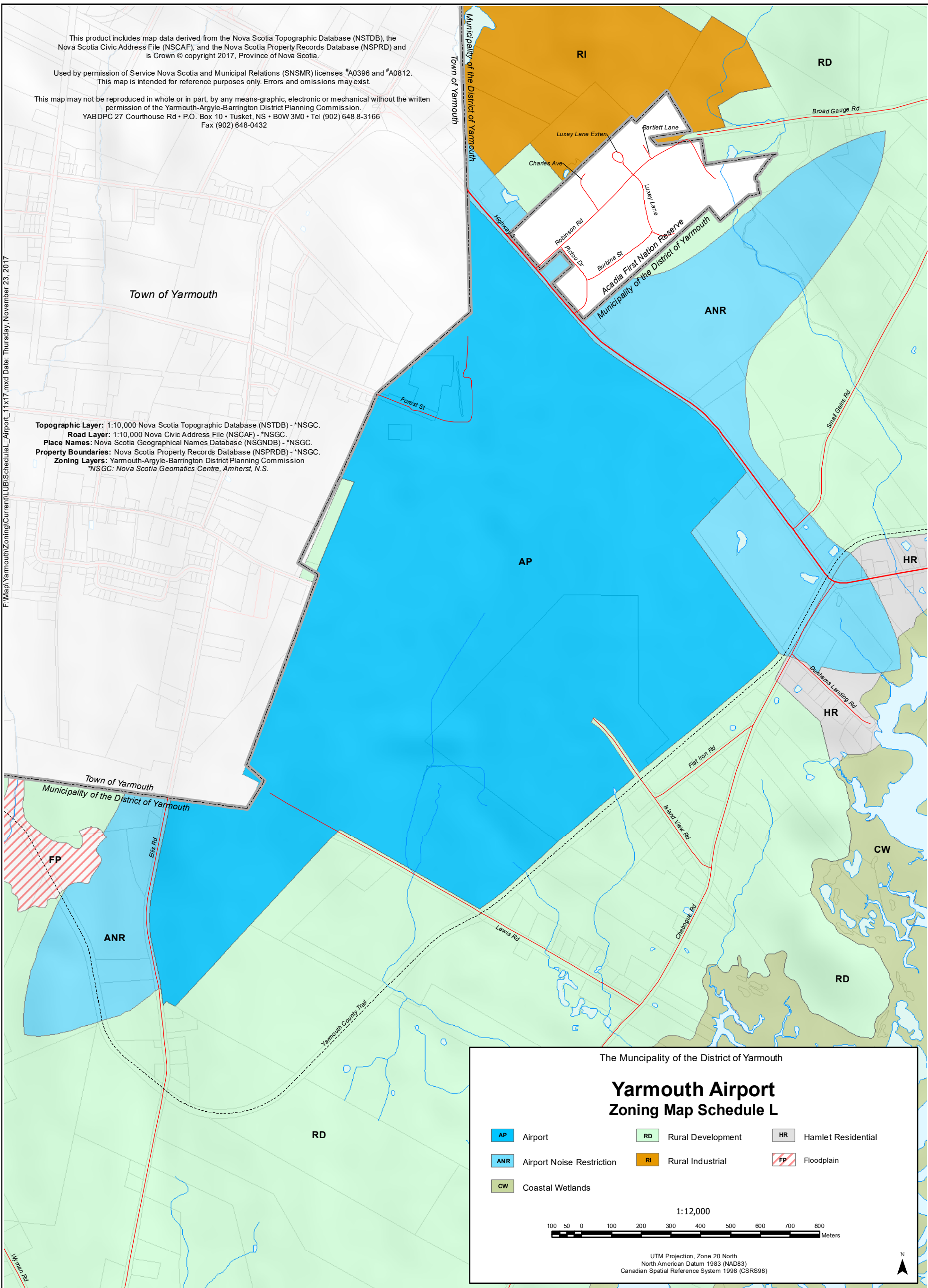

**Topographic Layer:** 1:10,000 Nova Scotia Topographic Database (NSTDB) - \*NSGC.  
**Road Layer:** 1:10,000 Nova Civic Address File (NSCAF) - \*NSGC.  
**Place Names:** Nova Scotia Geographical Names Database (NSGND) - \*NSGC.  
**Property Boundaries:** Nova Scotia Property Records Database (NSPRD) - \*NSGC.  
**Zoning Layers:** Yarmouth-Argyle-Barrington District Planning Commission  
 \*NSGC: Nova Scotia Geomatics Centre, Amherst, N.S.

The Municipality of the District of Yarmouth

## Yarmouth Airport Zoning Map Schedule L

AP Airport	RD Rural Development	HR Hamlet Residential
ANR Airport Noise Restriction	RI Rural Industrial	FP Floodplain
CW Coastal Wetlands		

1:12,000

100 50 0 100 200 300 400 500 600 700 800  
Meters

UTM Projection, Zone 20 North  
 North American Datum 1983 (NAD83)  
 Canadian Spatial Reference System 1998 (CSRS98)

N

The Municipality of the District of Yarmouth

# Lightstation Heritage Zoning Map Schedule M

- MI Marine Industrial
- LH Lightstation Heritage
- RD Rural Development

1:10,000

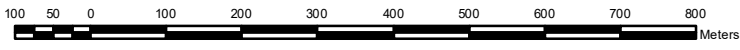

UTM Projection, Zone 20 North  
 North American Datum 1983 (NAD83)  
 Canadian Spatial Reference System 1998 (CSRS98)



**Topographic Layer:** 1:10,000 Nova Scotia Topographic Database (NSTDB) - \*NSGC.  
**Road Layer:** 1:10,000 Nova Civic Address File (NSCAF) - \*NSGC.  
**Place Names:** Nova Scotia Geographical Names Database (NSGND) - \*NSGC.  
**Property Boundaries:** Nova Scotia Property Records Database (NSPRD) - \*NSGC.  
**Zoning Layers:** Yarmouth-Argyle-Barrington District Planning Commission  
 \*NSGC: Nova Scotia Geomatics Centre, Amherst, N.S.

Gulf of Maine

Careys Cove

Yarmouth Bar

MI

Highway 304

Doanes Point

Bear Island

Tympans Island

Potato Field Point

Rams Horn

Ships Stren

MI

INNER FALSE HARBOUR

OUTER FALSE HARBOUR

Johns Cove

Gunners Point

Highway 304

Loxter Pound Rd

RD

Cape Forchu

HOTEL HILL

Markland Heights Lane

Cape Lane

Gerry Lane

Thomas rd

Sweeney Lane

West Cape

LH

East Cape

Spruce Point

This product includes map data derived from the Nova Scotia Topographic Database (NSTDB), the Nova Scotia Civic Address File (NSCAF), and the Nova Scotia Property Records Database (NSPRD) and is Crown © copyright 2017, Province of Nova Scotia.

Used by permission of Service Nova Scotia and Municipal Relations (SNSMR) licenses #A0396 and #A0812. This map is intended for reference purposes only. Errors and omissions may exist.

This map may not be reproduced in whole or in part, by any means-graphic, electronic or mechanical without the written permission of the Yarmouth-Argyle-Barrington District Planning Commission.  
 YABDPC 27 Courthouse Rd • P.O. Box 10 • Tusket, NS • B0W 3M0 • Tel (902) 648 8-3166  
 Fax (902) 648-0432